INTERMITTORE / OSCILLATORE
INTERMITTENT / OSCILLATING DRIVE

ITV35 / OTV35

PESO / Weight 230Kg

DISPONIBILE SU DISCO CAD *Available on CAD disc*	FILE W41965

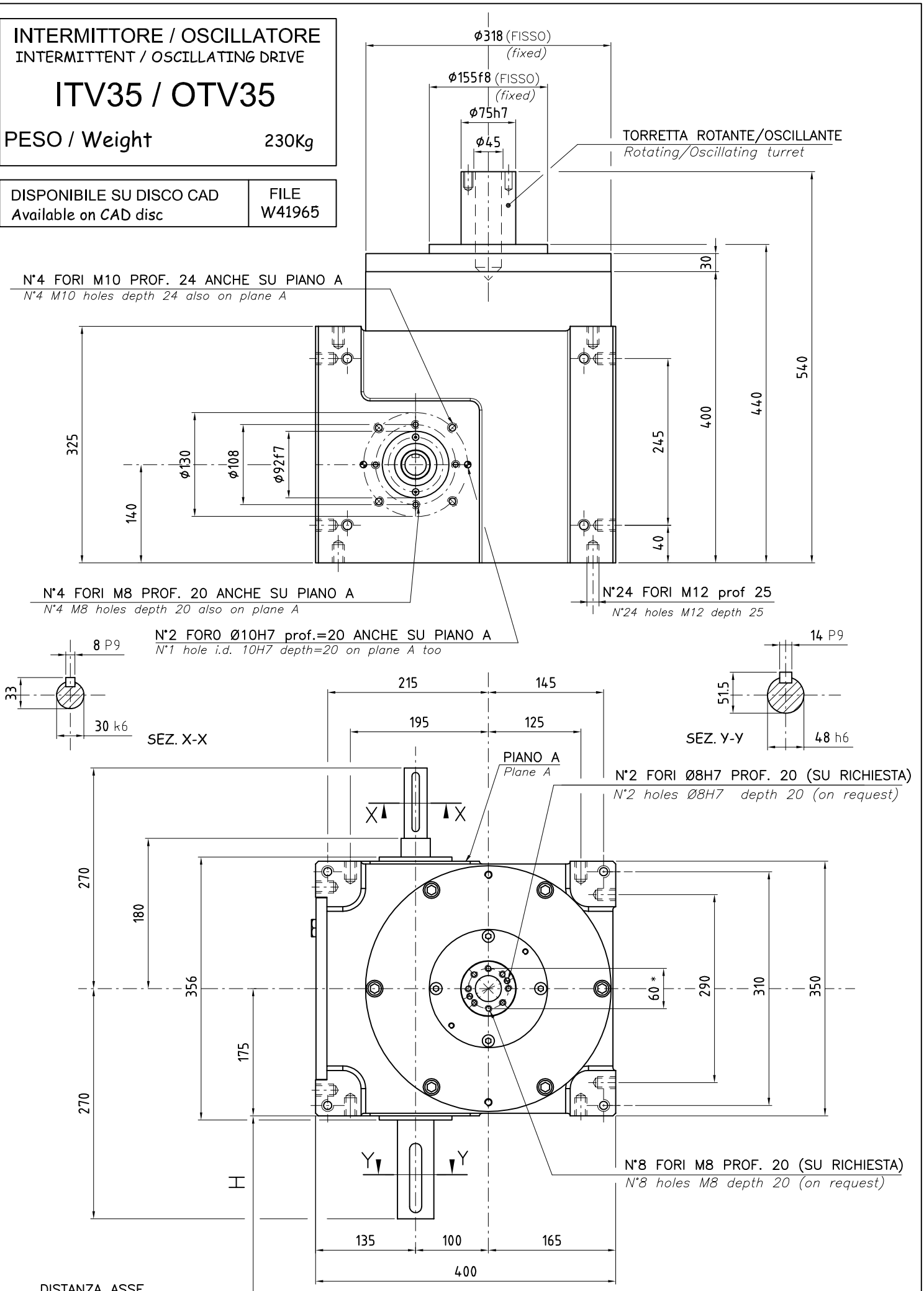

DISTANZA ASSE UNITA' MOTRICE (VEDI CATALOGO)

Power drive unit C.L. distance (See catalogue)

*FORATURA CONSIGLIATA.ESECUZIONE SU RICHIESTA.

Suggested diameter for threaded holes. Machined on request.